APPLICATION FOR CERTIFICATE OF APPROVAL (COA) @ IMPORT PERMIT (Company)

1 Login/Register epermit

Once the application at e-ComM system is completed;

- Log in to your ePermit account @ https://epermit.dagangnet.com.my or
- Register your Dagangnet account at https://www.dagangnet.com/.
- Please contact Careline Dagangnet at careline@dagangnet.com for more details.

2 Apply for Import Permit

- Select Other Government Agency (OGA): SIRIM QAS International Sdn Bhd
- Fill up the required information (all field marks with an asterisk).
- Fill in additional details information.

Permit Category	Reference File Number in eComM
IT/Networking Complete Set	SQASI/OTH/23/XXXXX
Special Approval Private	SQASI/SA/23/XXXX/C
Special Approval - Research & Development	SQASI/SA/23/XXXX/R
Special Approval - Training	SQASI/SA/23/XXXX/T
Special Approval - Demo	SQASI/SA/23/XXXX/D
Special Approval - Exhibition	SQASI/SA/23/XXXX/E
Local Sales (Type Approval)	SQASI/TA/23/XXXX



3 Add import item

Add item import details such as tariff code, tariff quantity, tariff UOM and file number amount, and file number/type approval code.



4 Client Declaration

Tick the declaration box and submit the application

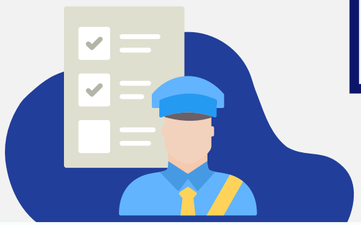

5 Custom Acknowledgement

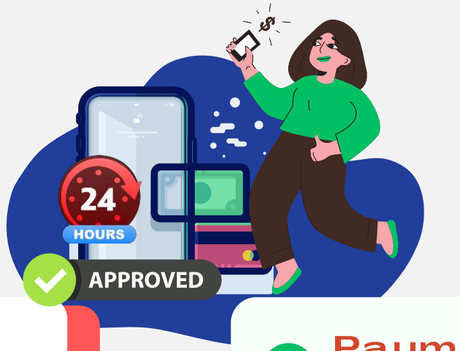

6 Payment and Custom Clearance

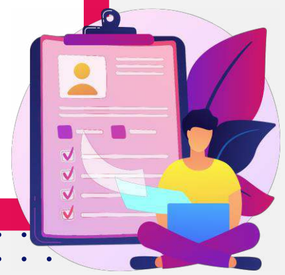



ePermit

EPERMIT GUIDELINES

